

DIRT RD

RUSSELL C. ASHMORE SR.

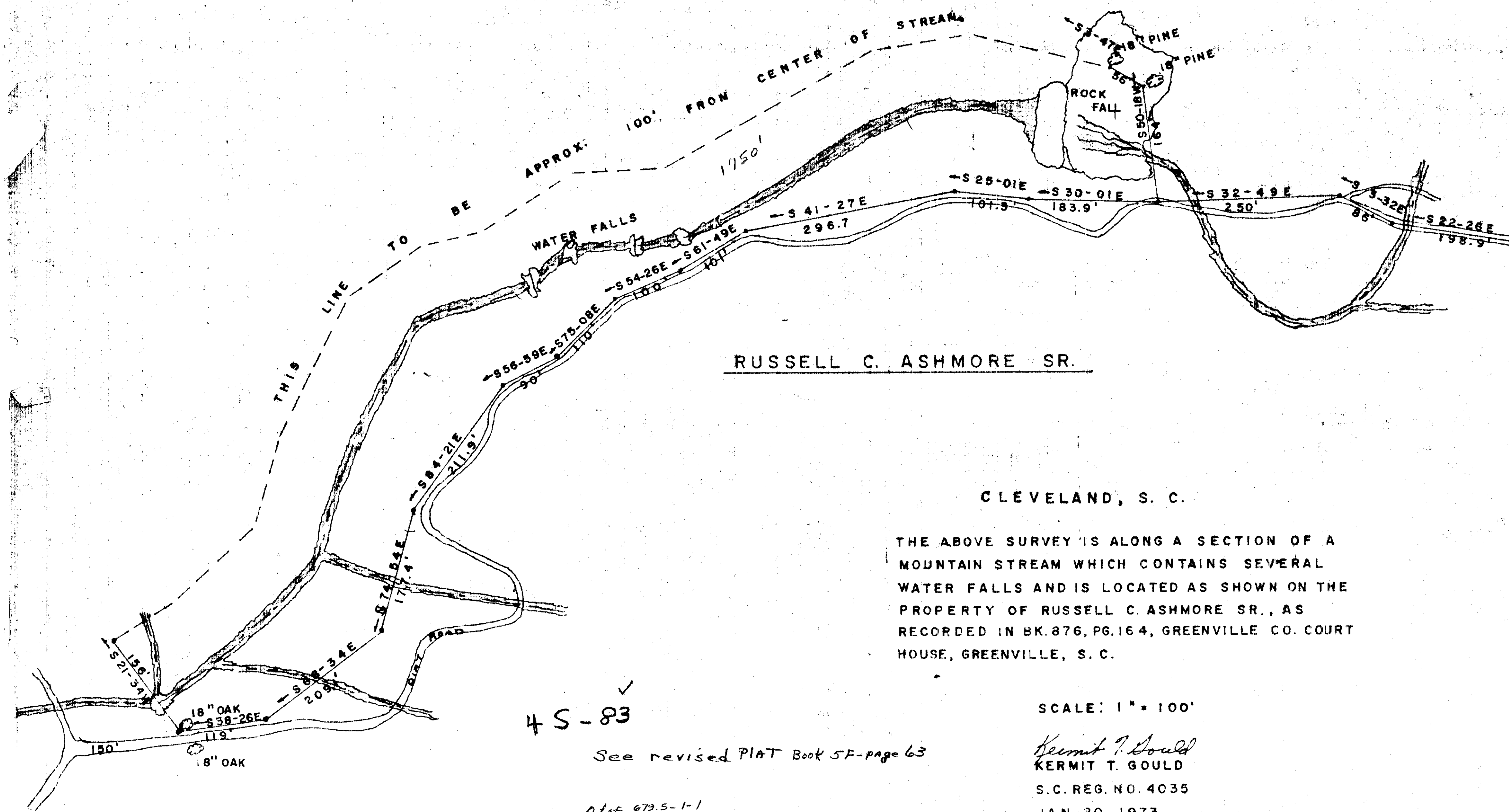
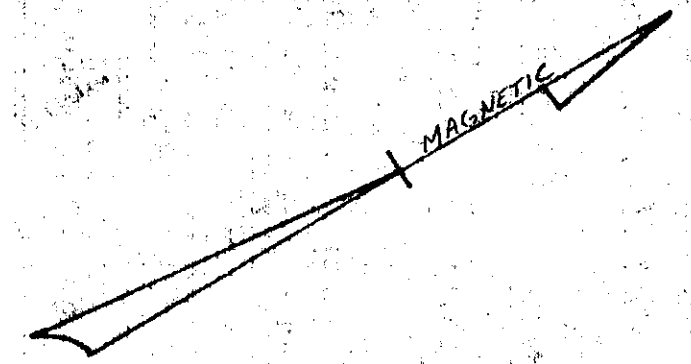

RUSSELL C. ASHMORE SR.

CLEVELAND, S. C.

THE ABOVE SURVEY IS ALONG A SECTION OF A MOUNTAIN STREAM WHICH CONTAINS SEVERAL WATER FALLS AND IS LOCATED AS SHOWN ON THE PROPERTY OF RUSSELL C. ASHMORE SR., AS RECORDED IN BK. 876, PG. 164, GREENVILLE CO. COURT HOUSE, GREENVILLE, S. C.

S 58-30E
APPROX. 150'

FILED
GREENVILLE CO. S.C.
FEB 7 4 27 PM '73
BRUCE S. TANKERSLEY
SURVEYOR
GREENVILLE, S.C.

22298

FEB 7 1973

45-83

See revised PLAT Book 5F-page 63

of 679.5-1-1

SCALE: 1" = 100'

Kermit T. Gould
KERMIT T. GOULD

S.C. REG. NO. 4035

JAN. 20, 1973